



---

03 Global Supply

---

05 Our Process

---

07 The Factory

---

11 Design Services

---

22 Helical Case Study

---

28 Installation Case Study

---

30 Commercial Projects

---

68 Residential Projects

---

96 Retail Projects

---

109 Public Projects

---

132 Current Projects

---

134 Contact



**Global Supply**

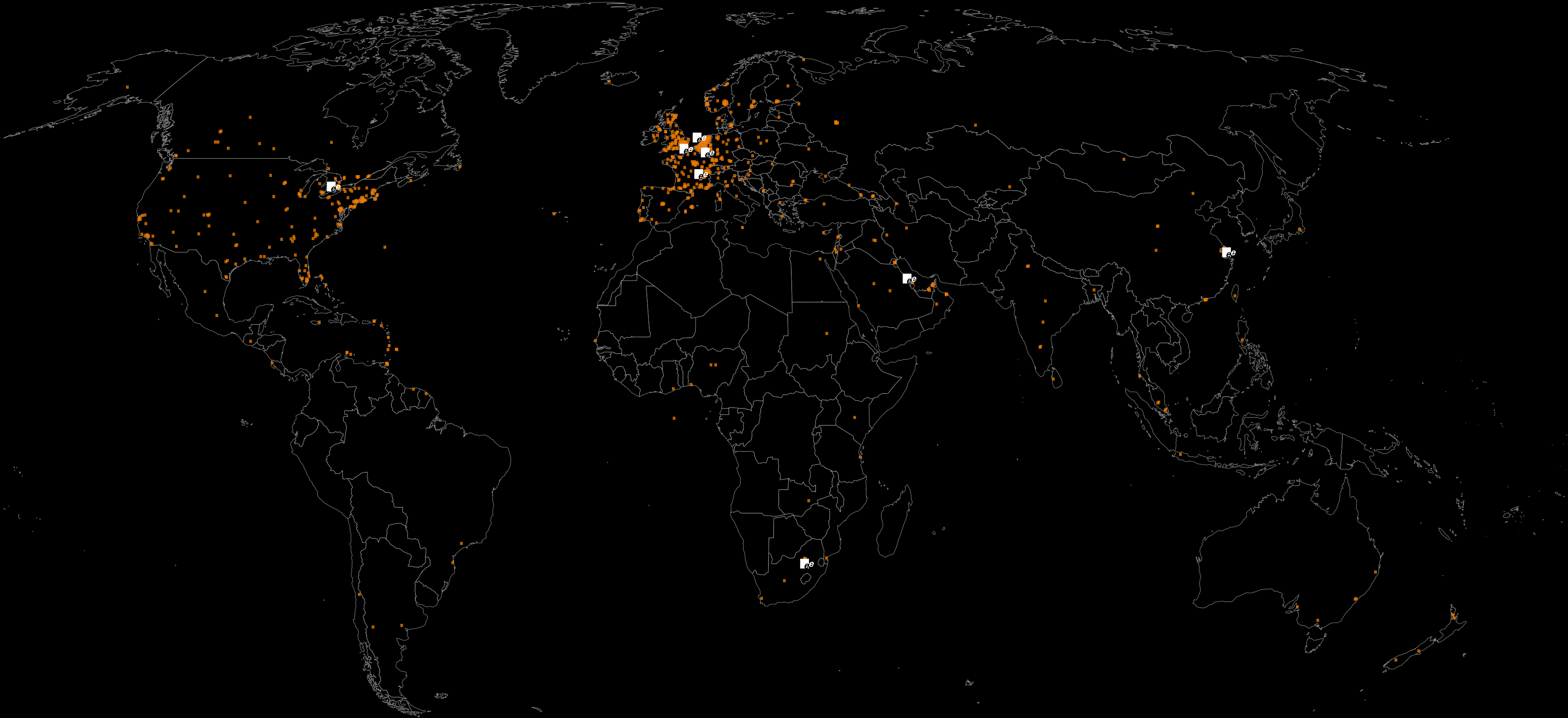

---

**Headquarters  
The Netherlands  
& Export**

---

**United Kingdom**

---

**USA & Canada**

---

**Belgium**

---

**France**

---

**Middle East**

---

**China**



---

**Licensed Partners**

---

**South Africa**

---

 Office    Project

---

03 Global Supply

---

05 **Our Process**

---

07 The Factory

---

11 Design Services

---

22 Helical Case Study

---

28 Installation Case Study

---

30 Commercial Projects

---

68 Residential Projects

---

96 Retail Projects

---

109 Public Projects

---

132 Current Projects

---

134 Contact

## **1. Consultation**

Design and pricing orientation

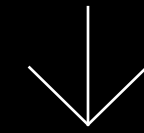

## **2. Quotation**

Optimise specification  
and fixed price quotation

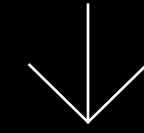

## **3. Design and Engineering**

Site survey, drawing and  
structural calculations

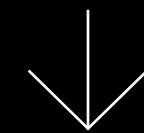

## **4. Execution**

Manufacture and installation

---

03 Global Supply

---

05 Our Process

---

07 The Factory

---

11 Design Services

---

22 Helical Case Study

---

28 Installation Case Study

---

30 Commercial Projects

---

68 Residential Projects

---

96 Retail Projects

---

109 Public Projects

---

132 Current Projects

---

134 Contact



The Factory









The Factory





---

03 Global Supply

---

05 Our Process

---

07 The Factory

---

11 Design Services

---

22 Helical Case Study

---

28 Installation Case Study

---

30 Commercial Projects

---

68 Residential Projects

---

96 Retail Projects

---

109 Public Projects

---

132 Current Projects

---

134 Contact







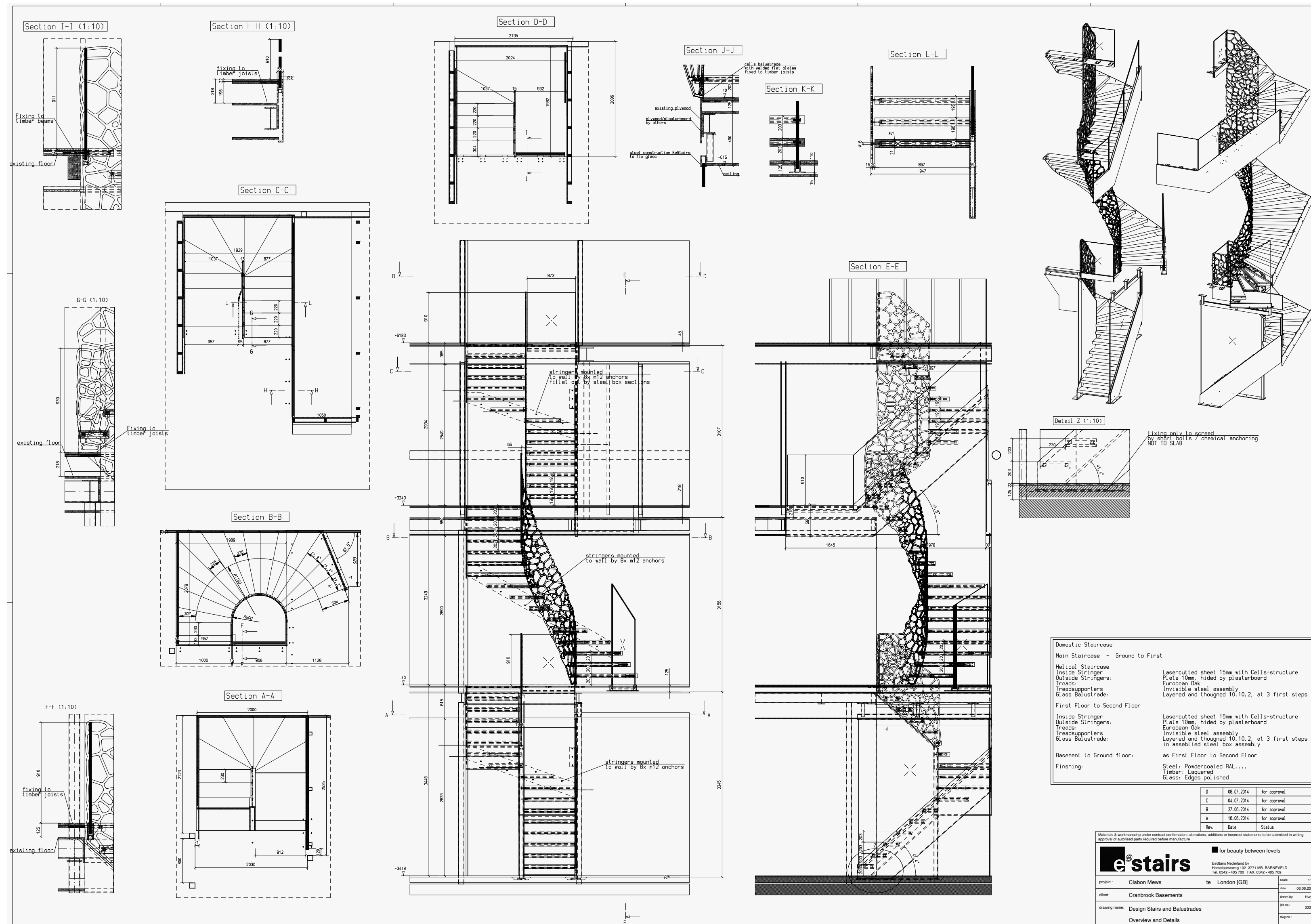

Rev.	Date	Status
D	08.07.2014	for approval
C	06.07.2014	for approval
B	27.06.2014	for approval
A	16.06.2014	for approval

Materials & workmanship under contract confirmation. Alterations, additions or incorrect statements to be submitted in writing approved in writing party required before manufacture.

**e stairs** for beauty between levels

project:	Clabon Mews	te	London [GB]	scale:	1:50
client:	Cranbrook Basements	date:	08.08.2014		
drawing name:	Design Stairs and Balustrades	sheet no.:	33332		
	Overview and Details	page no.:	12		









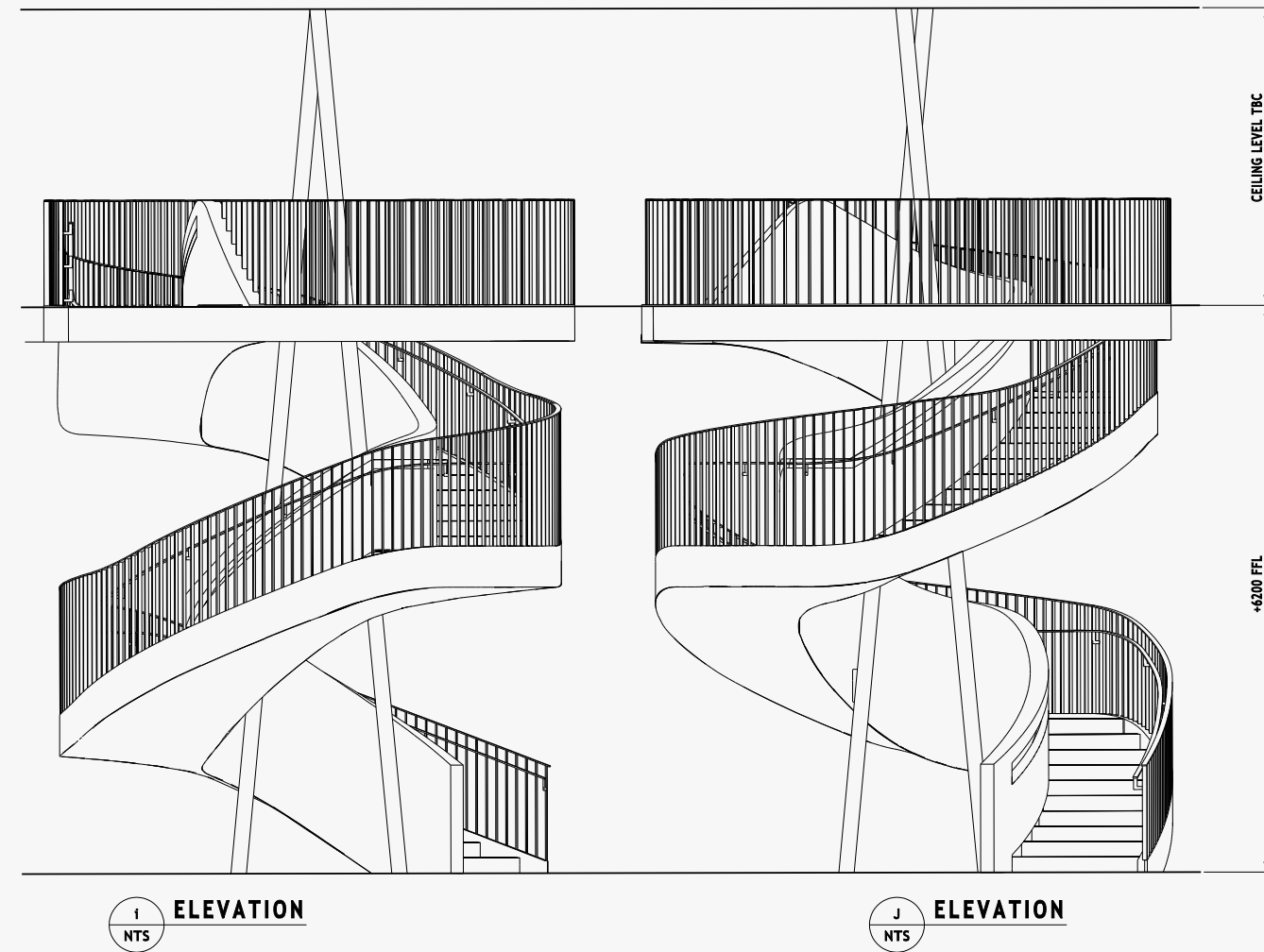

I ELEVATION  
NTS

J ELEVATION  
NTS

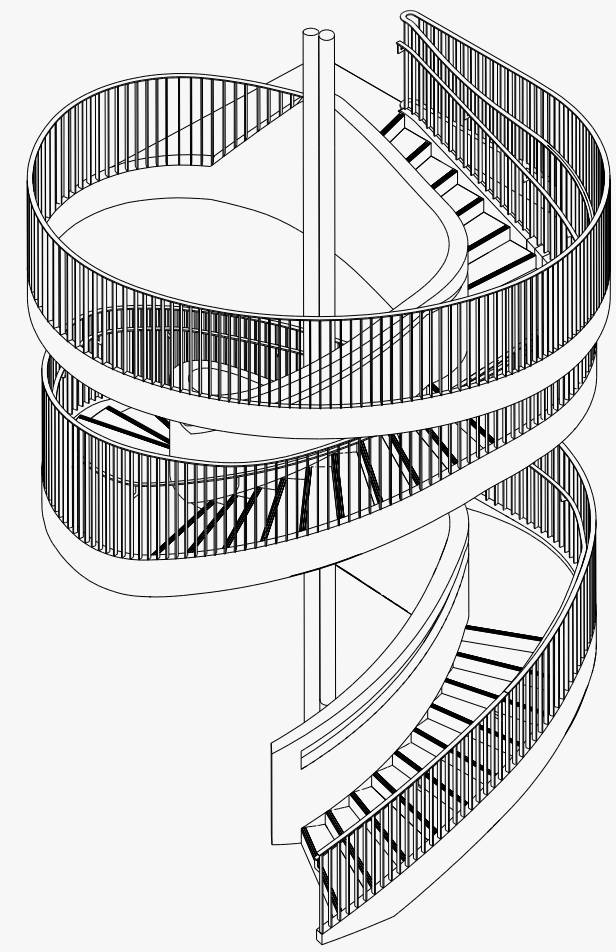

3D VIEW  
NTS

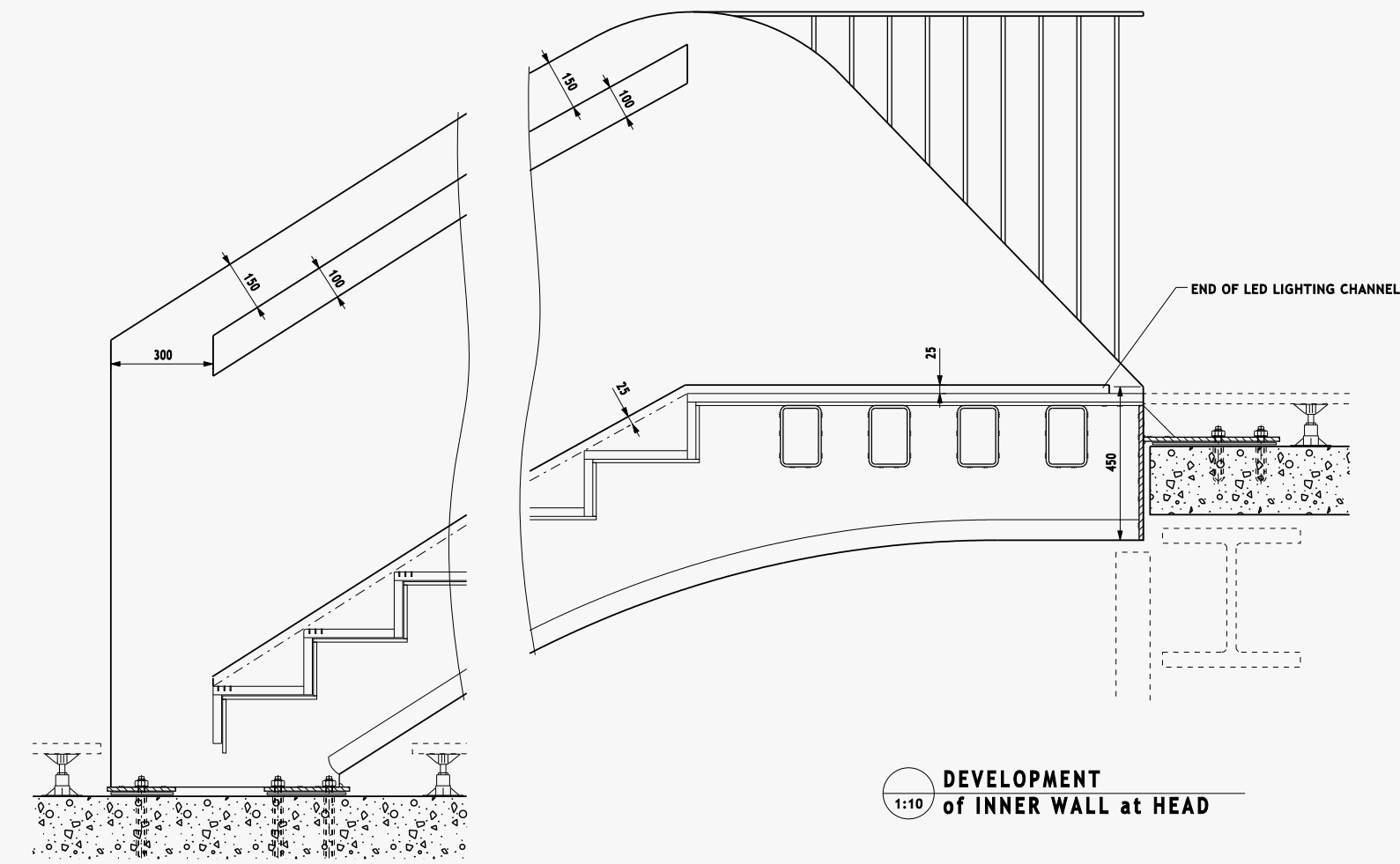

DEVELOPMENT  
of INNER WALL at BASE  
1:10

DEVELOPMENT  
of INNER WALL at HEAD  
1:10

Rev.	Date	Status
G	20.11.2015	for comment
F	18.11.2015	for comment
E	30.10.2015	for approval
D	09.10.2015	for approval
C	22.09.2015	for approval
B	11.09.2015	for approval

**e stairs** Sculptural Staircases

Edstairs UK Ltd  
Unit 3, The Old Printworks,  
20 Wharf Road, Eastbourne, E. Sussex. BN21 3AW  
Tel: 01323 646 904 Email: gnp@eestairs.com

Project : Bird & Bird, London	sale: 1:10
Client: StructureTone	date: 20.11.15
Drawing Name: Elevations, 3d, and inner wall Design details	Drawn : GnP
	Job no : 34606
	dwg No : 04

- NOTES:**
1. THIS DRAWING IS NOT FOR MANUFACTURE
  2. ALL DIMENSIONS MILLIMETRES
  3. DO NOT SCALE DRAWING
  4. ALL DIMENSIONS TO BE CONFIRMED



CONTRACT ..... **BIRD & BIRD**  
PAGE No. .... **FN10**  
CONTRACT No. .... **5222**  
DATE ..... **09/2014**  
BY ..... **MC**

3D Sketch

**INTRODUCTION**

TZG Partnership have been appointed to provide calculations for helical staircase in the reception area of a new office building at 12-14 Fetter Lane .

This report describes the design strategy and proposed structural scheme for a helical staircase.

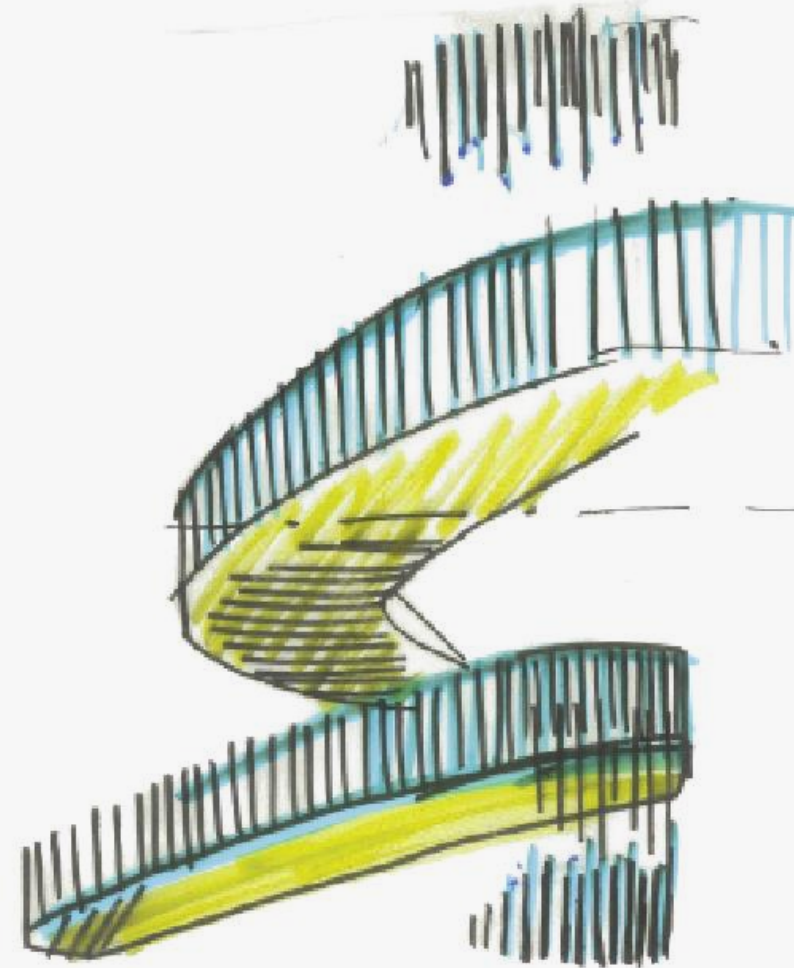

CONTRACT ..... **BIRD & BIRD**  
PAGE No. .... **FN10**  
CONTRACT No. .... **5222**  
DATE ..... **09/2014**  
BY ..... **MC**

**3D MODEL**

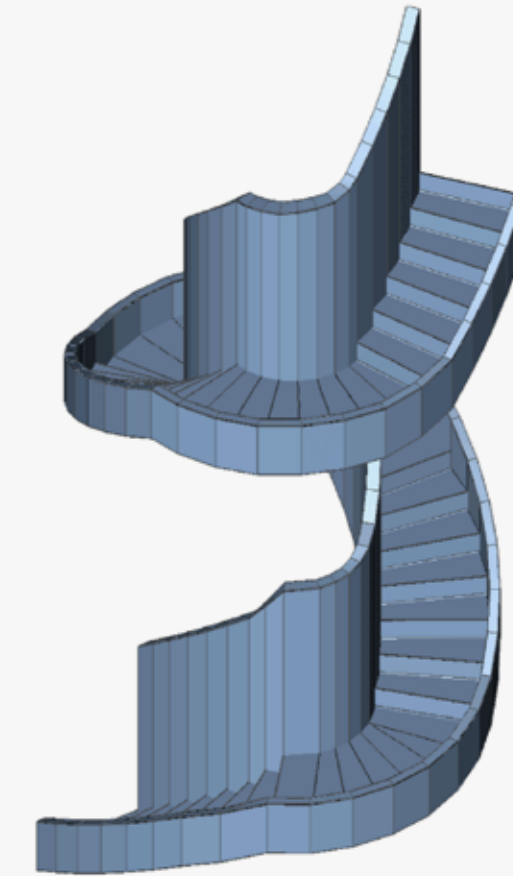

**Materials**

Name	Unit mass [kg/m <sup>3</sup> ]	E mod [MPa]	Poisson - nu	Lower limit [mm]	Upper limit [mm]	Fy (range) [MPa]	Fu (range) [MPa]
S 355	7850.0	2.1000e+05	0.3	0	40	355.0	490.0
		8.0769e+04	0.00	40	80	335.0	470.0

**Note:**

Stringer and handrail line to be as per visualisations.  
Model intended to represent steelwork in its basic form and not its aesthetic form.

**DATA INPUT:**





CONTRACT ..... **BIRD & BIRD**  
PAGE No. .... **FN10**  
CONTRACT No. .... **5222**  
DATE ..... **09/2014**  
BY ..... **MC**

LIVE LOAD

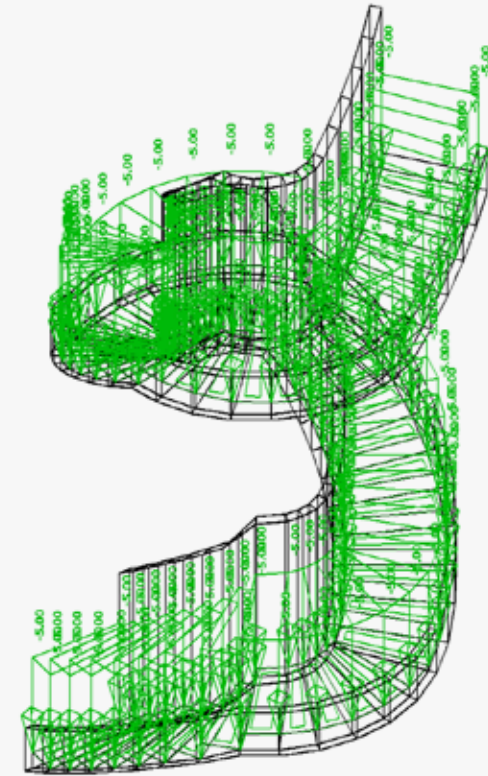

Name	Description	Action type	Load type	Duration	Master load case
LL	Standard	Variable	LG2	Short	None



CONTRACT ..... **BIRD & BIRD**  
PAGE No. .... **FN10**  
CONTRACT No. .... **5222**  
DATE ..... **09/2014**  
BY ..... **MC**

4<sup>TH</sup> MODE

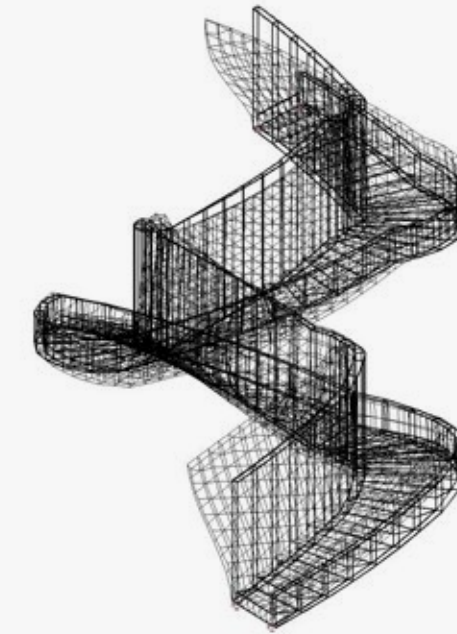

R=34.62  
Response Factor

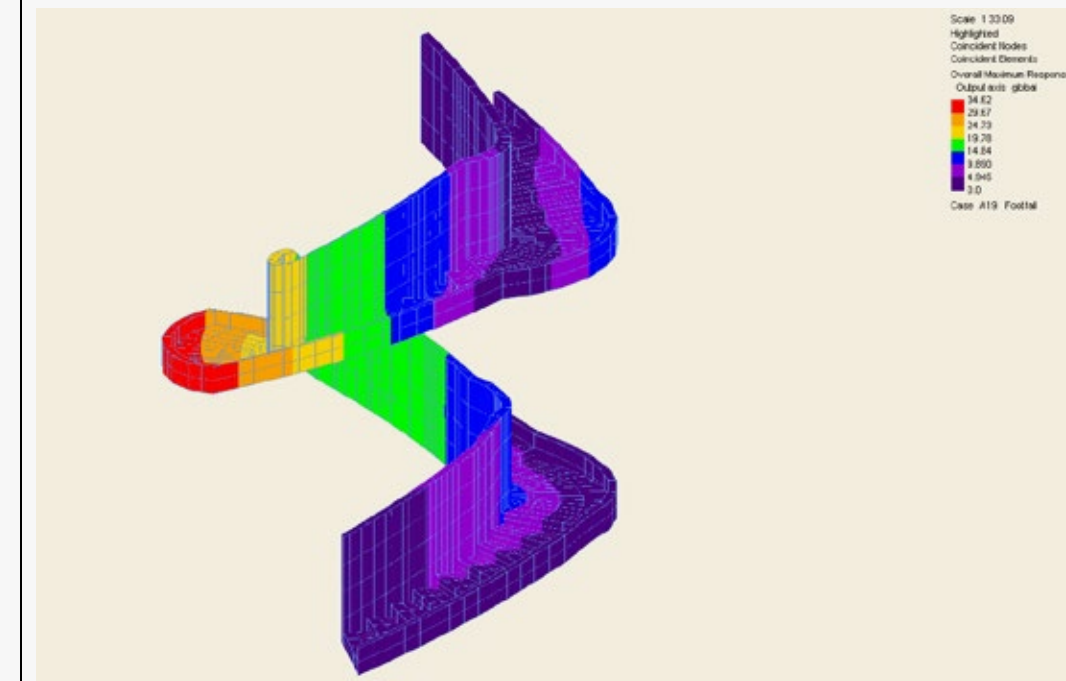







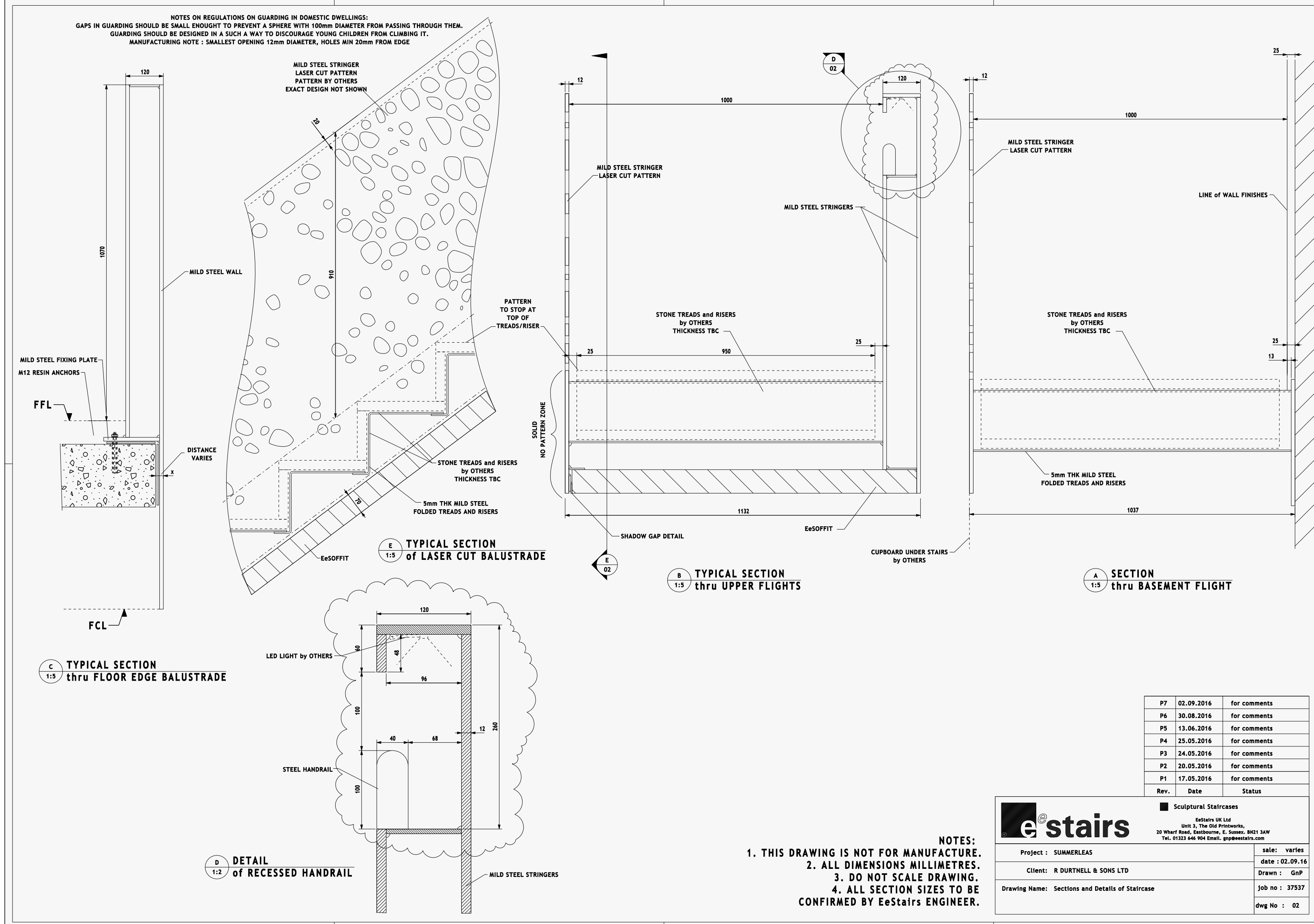

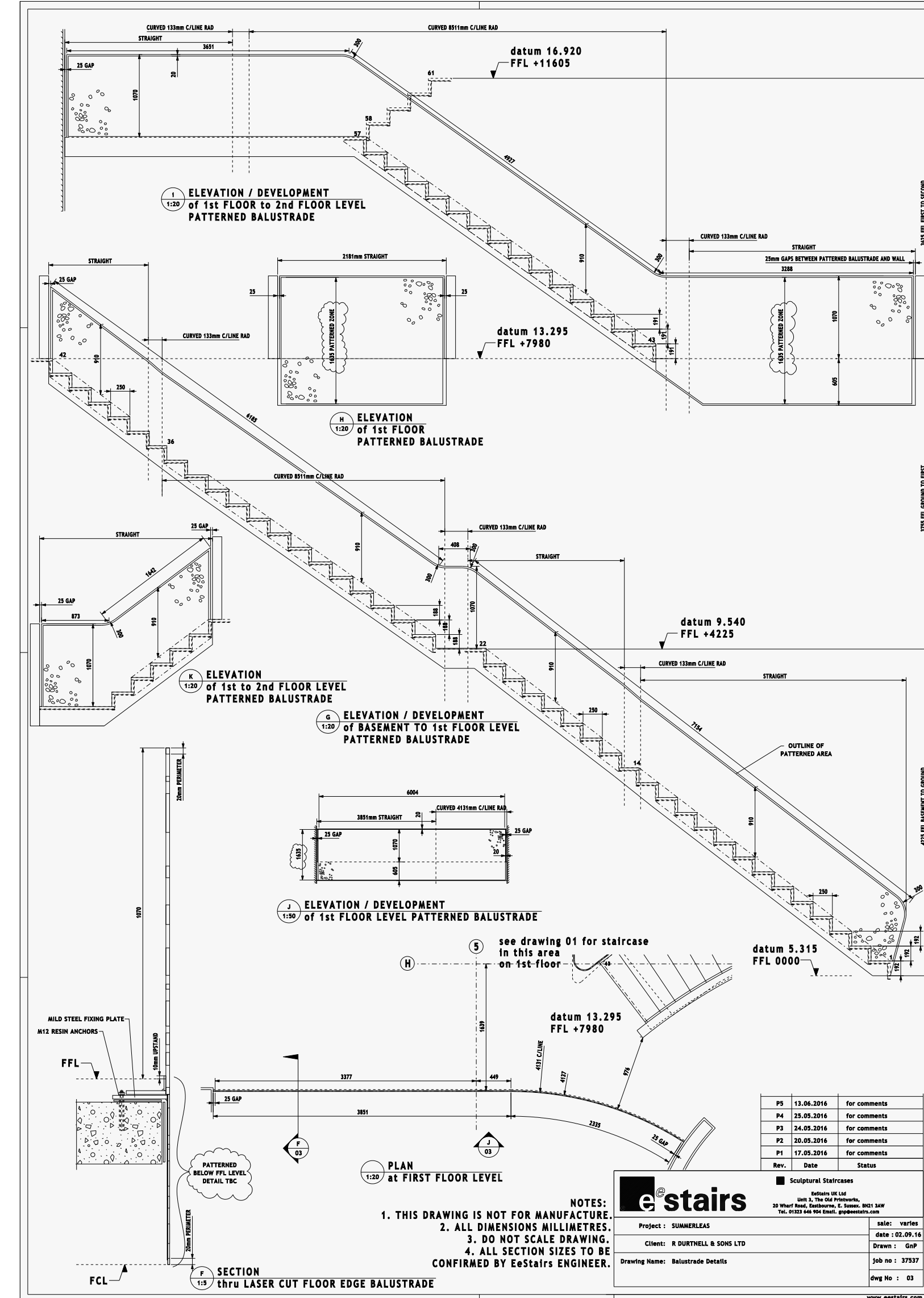
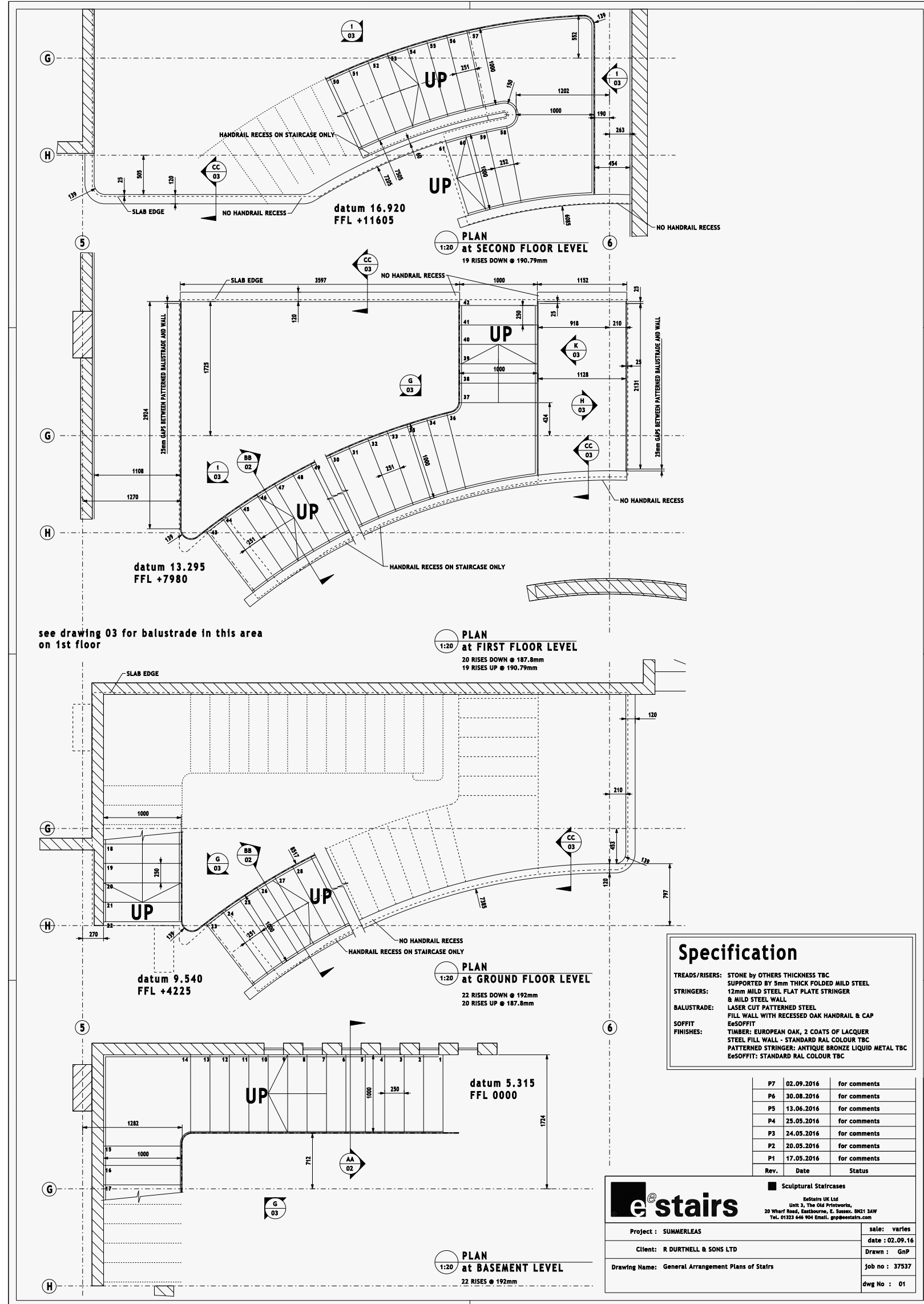

---

03 Global Supply

---

05 Our Process

---

07 The Factory

---

11 Design Services

---

22 Helical Case Study

---

28 Installation Case Study

---

30 Commercial Projects

---

68 Residential Projects

---

96 Retail Projects

---

109 Public Projects

---

132 Current Projects

---

134 Contact















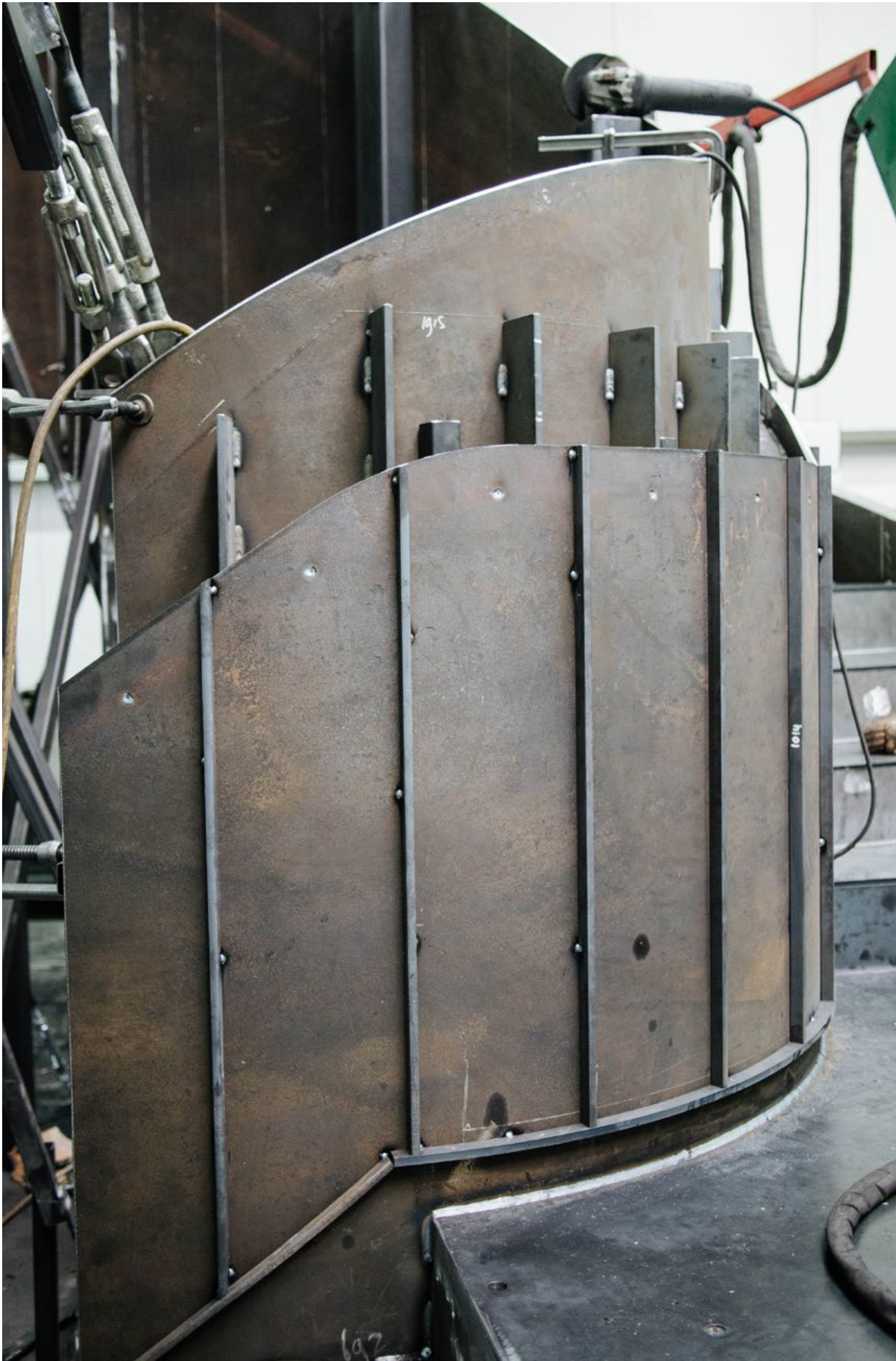







---

03 Global Supply

---

05 Our Process

---

07 The Factory

---

11 Design Services

---

22 Helical Case Study

---

28 Installation Case Study

---

30 Commercial Projects

---

68 Residential Projects

---

96 Retail Projects

---

109 Public Projects

---

132 Current Projects

---

134 Contact







---

03 Global Supply

---

05 Our Process

---

07 The Factory

---

11 Design Services

---

22 Helical Case Study

---

28 Installation Case Study

---

30 Commercial Projects

---

68 Residential Projects

---

96 Retail Projects

---

109 Public Projects

---

132 Current Projects

---

134 Contact

















































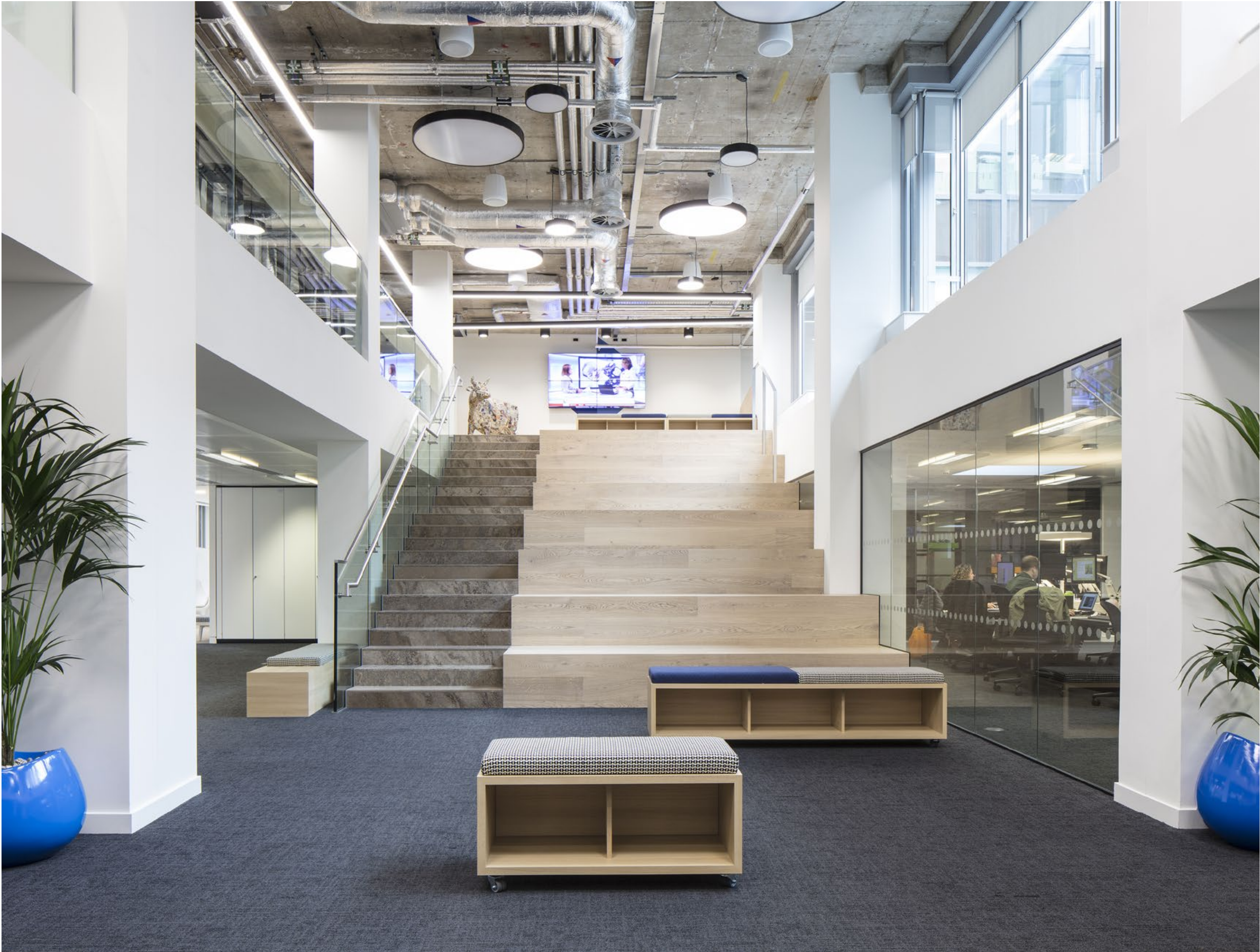



































































































---

03 Global Supply

---

05 Our Process

---

07 The Factory

---

11 Design Services

---

22 Helical Case Study

---

28 Installation Case Study

---

30 Commercial Projects

---

68 Residential Projects

---

96 Retail Projects

---

109 Public Projects

---

132 Current Projects

---

134 Contact















































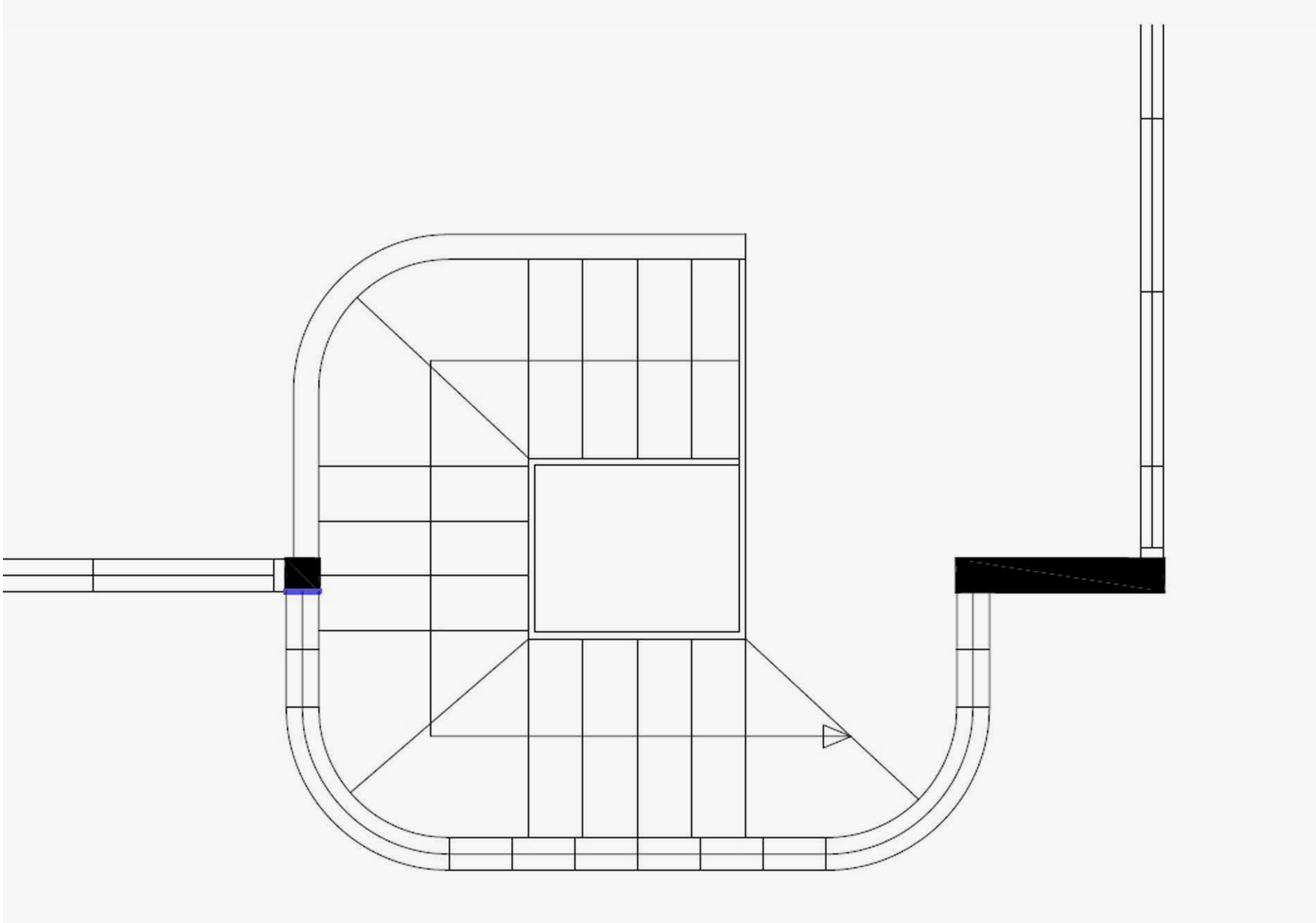



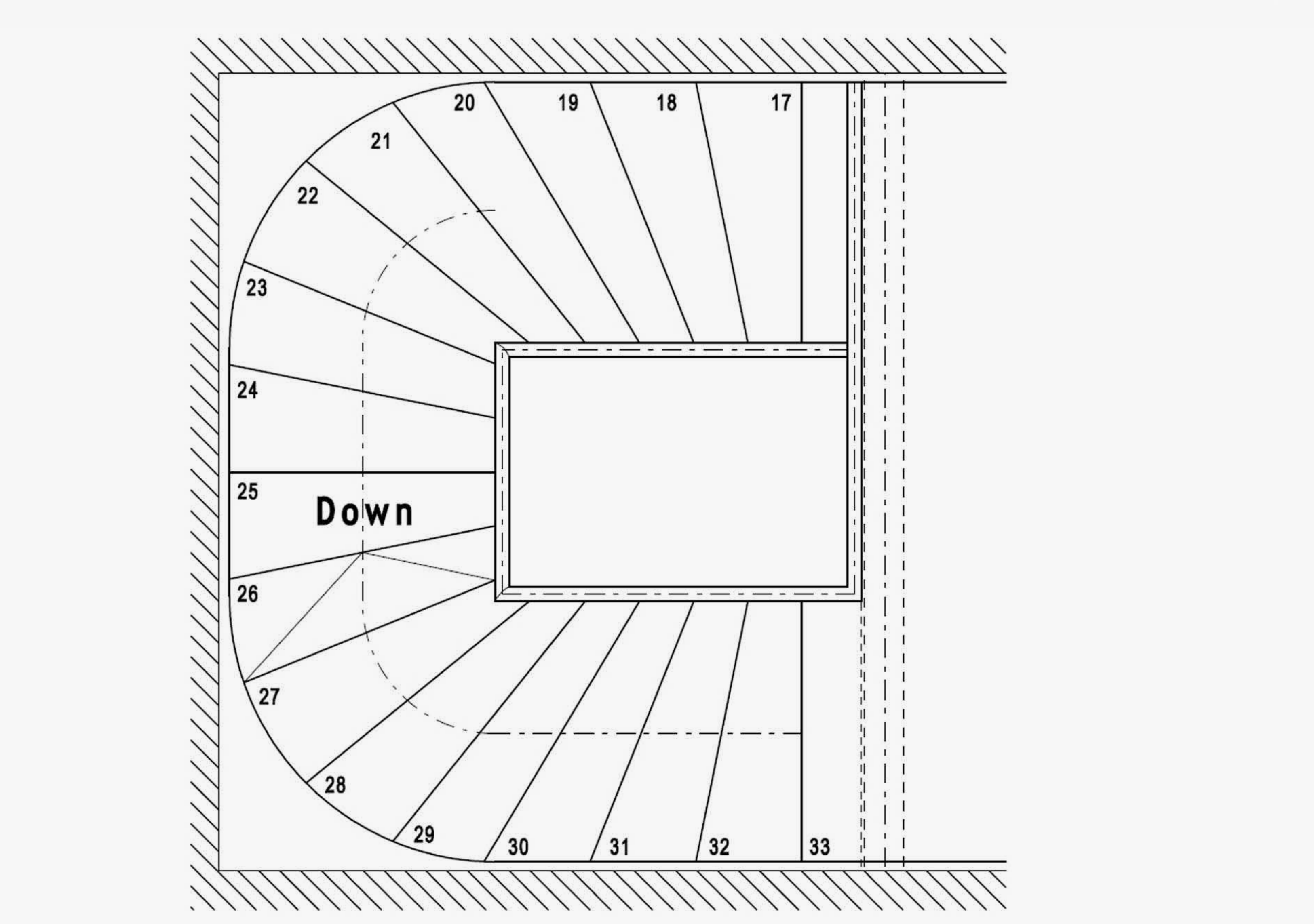











































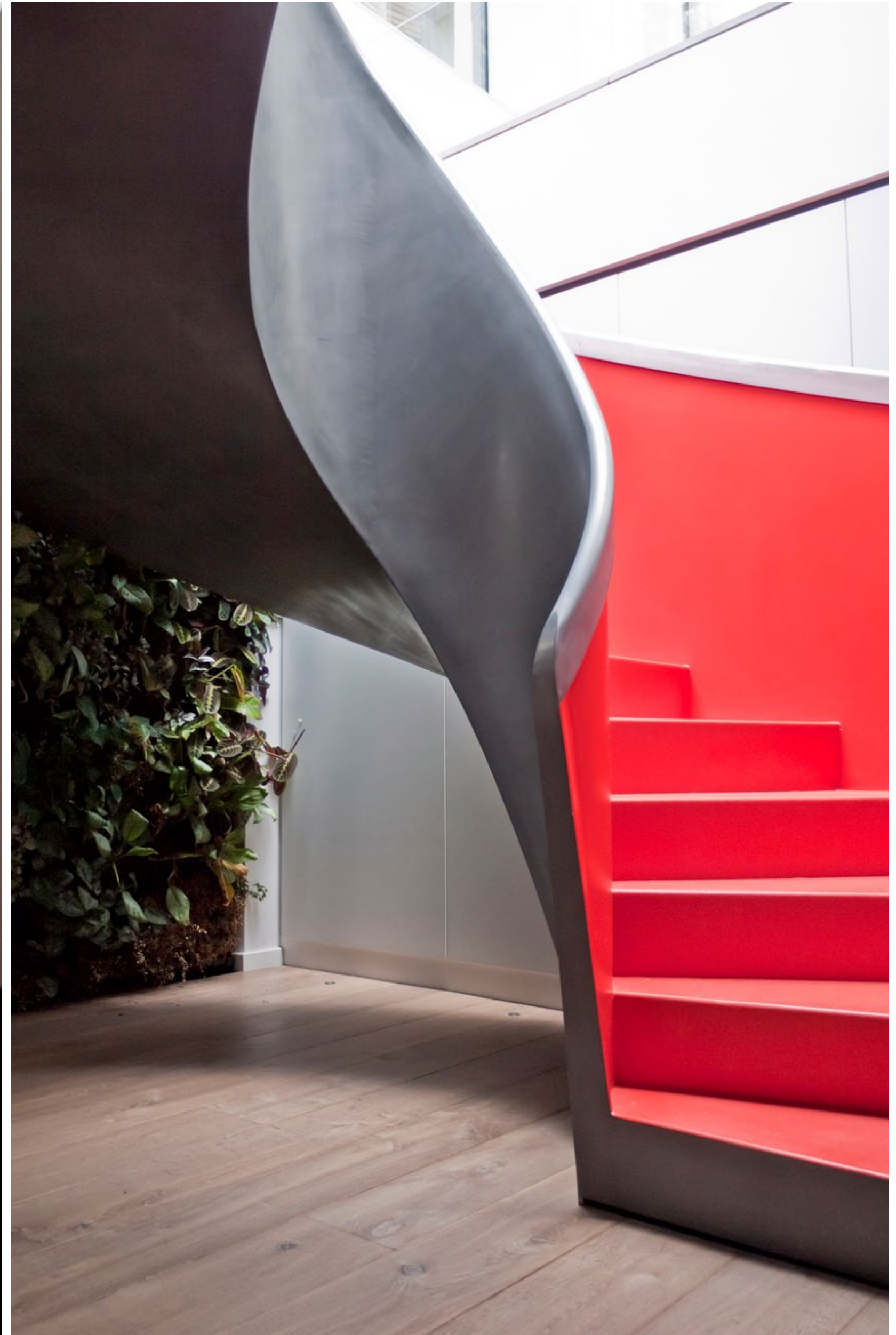















---

03 Global Supply

---

05 Our Process

---

07 The Factory

---

11 Design Services

---

22 Helical Case Study

---

28 Installation Case Study

---

30 Commercial Projects

---

68 Residential Projects

---

96 Retail Projects

---

109 Public Projects

---

132 Current Projects

---

134 Contact





0  
EMPORIO ARMANI  
MEN & WOMEN  
READY TO WEAR  
ACCESSORIES  
WATCHES &  
JEWELRY  
EMPORIO ARMANI  
MEN  
READY TO WEAR  
ACCESSORIES  
EA7 | AJ | ARMANI  
SPORTSWEAR

























1  
0  
WOMEN'S  
RUNNING  
TRAINING  
LIFESTYLE  
BOYS & GIRLS  
MEN'S  
FOOTBALL  
RUNNING  
TRAINING  
LIFESTYLE

NIKE FOOTBALL TRAINING

FORCE

JUST

FORCE























---

03 Global Supply

---

05 Our Process

---

07 The Factory

---

11 Design Services

---

22 Helical Case Study

---

28 Installation Case Study

---

30 Commercial Projects

---

68 Residential Projects

---

96 Retail Projects

---

109 Public Projects

---

132 Current Projects

---

134 Contact















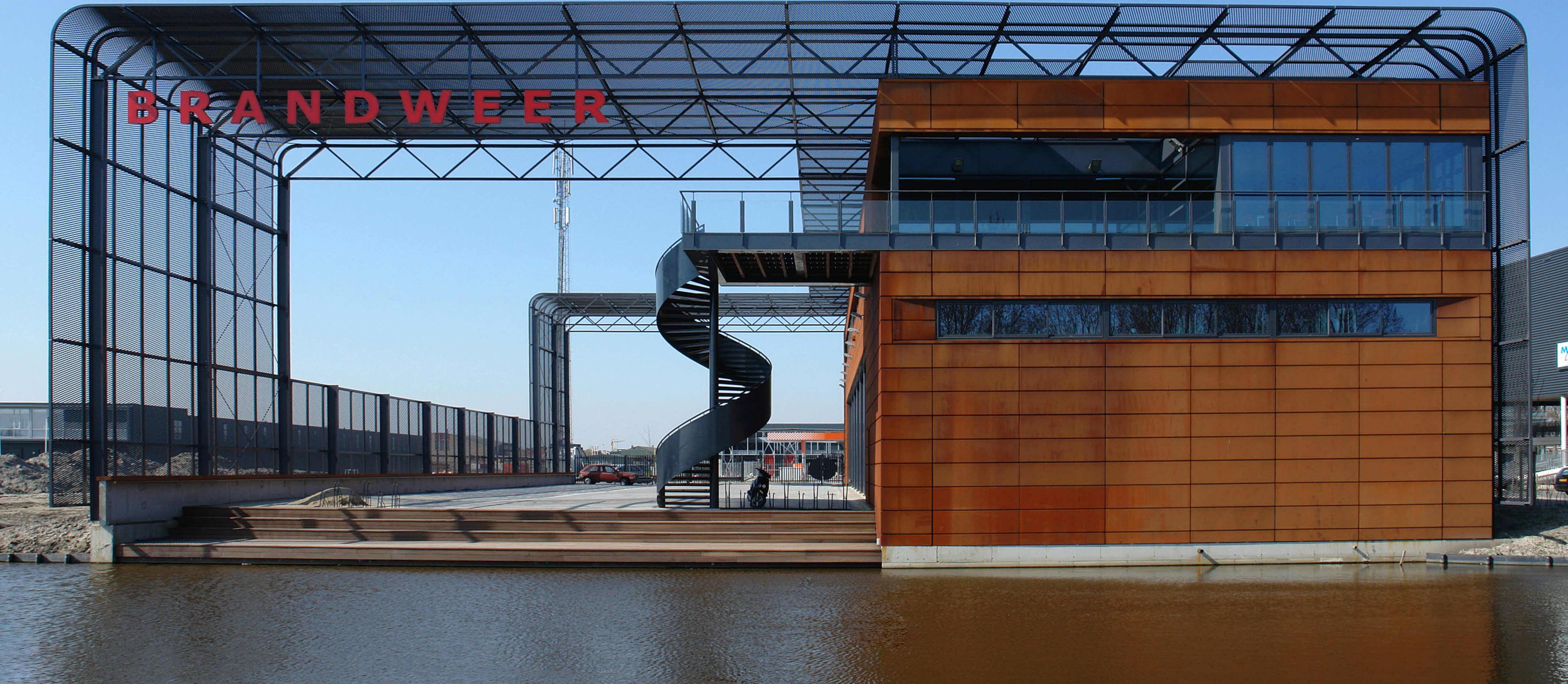



















































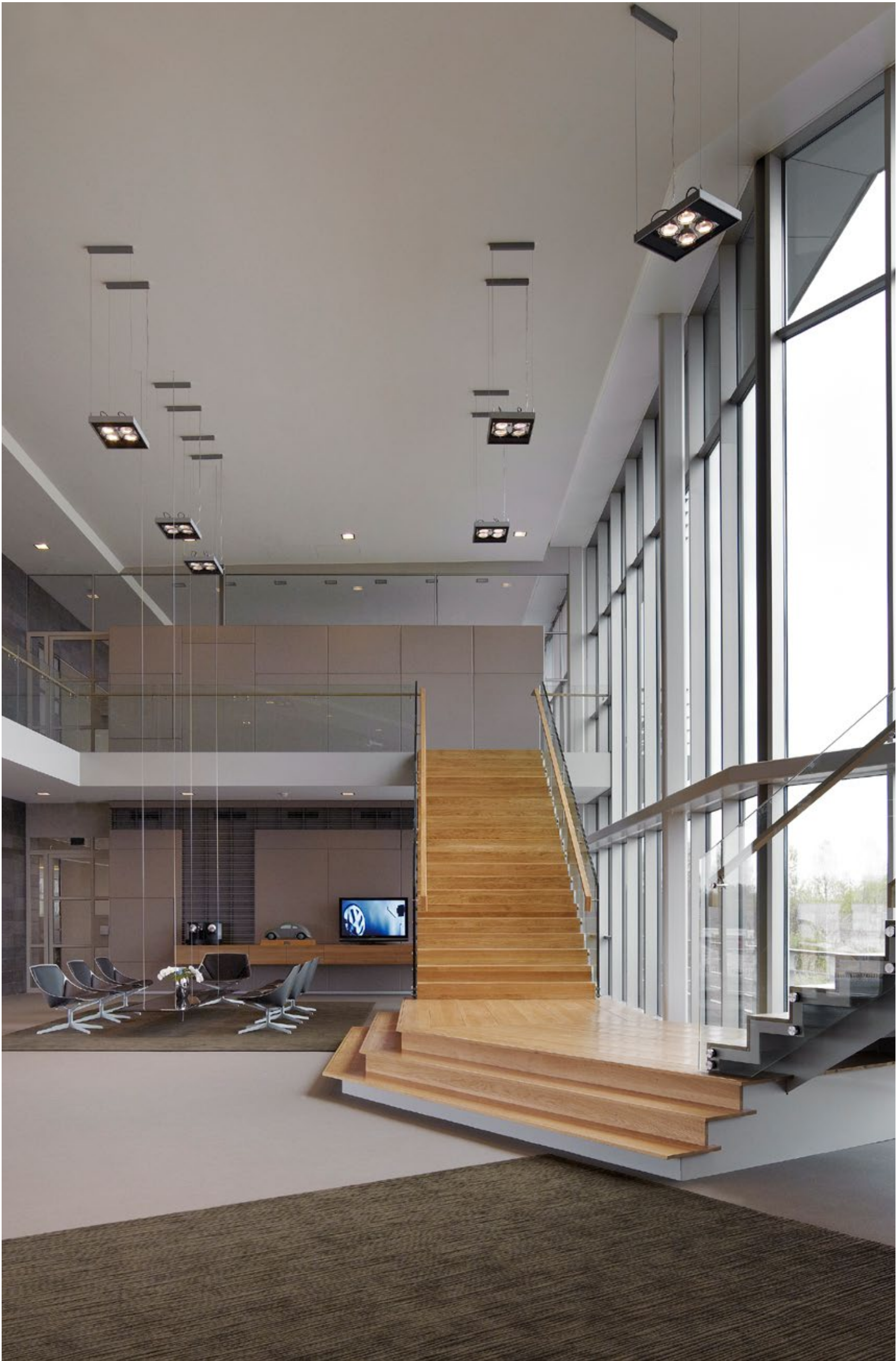



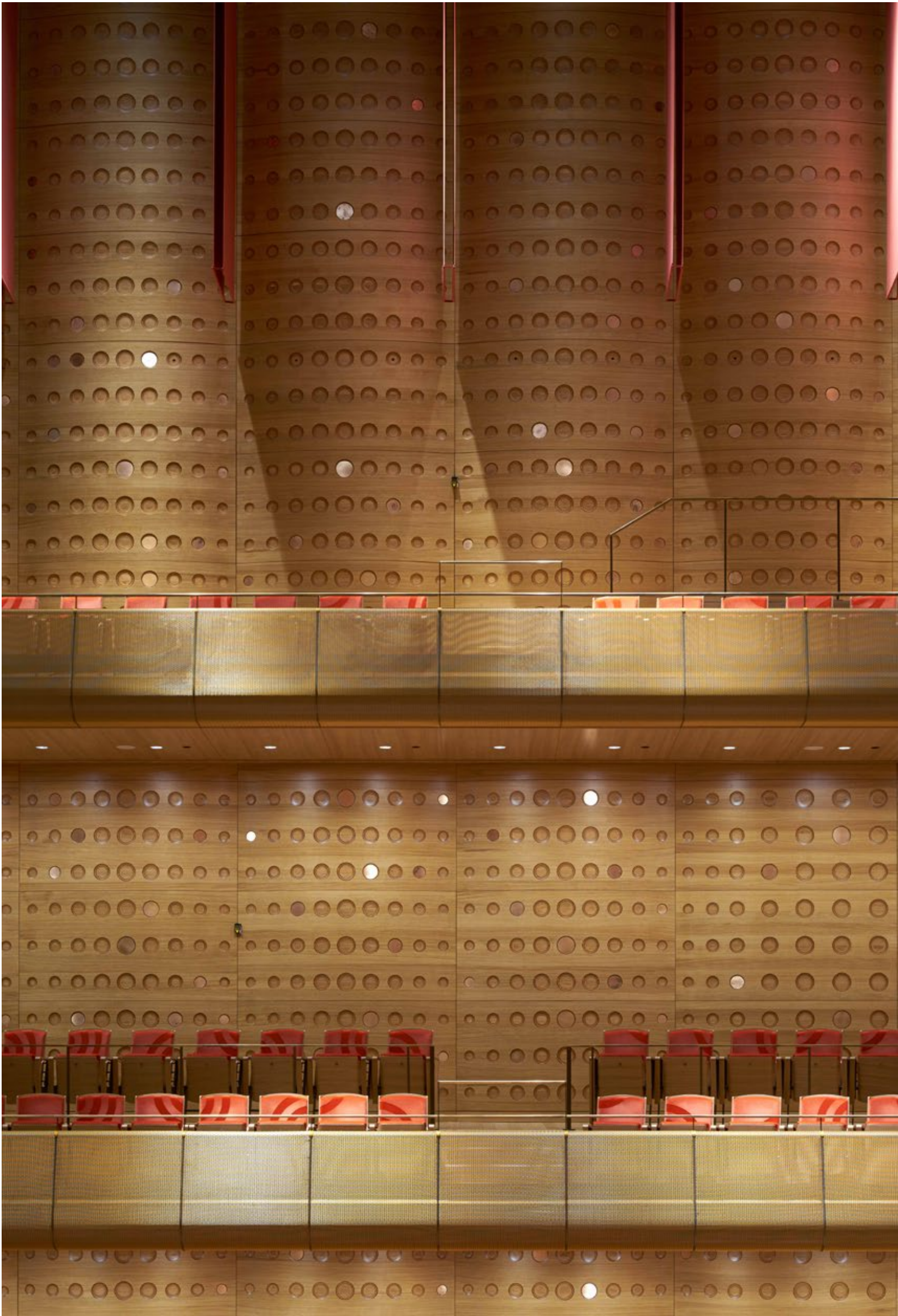



















---

03 Global Supply

---

05 Our Process

---

07 The Factory

---

11 Design Services

---

22 Helical Case Study

---

28 Installation Case Study

---

30 Commercial Projects

---

68 Residential Projects

---

96 Retail Projects

---

109 Public Projects

---

132 Current Projects

---

134 Contact





**EeStairs + TP Bennett + Adamson Associates**  
Societe Generale, London [UK]





**EeStairs + Gehry Partners + TP Bennett**  
Social Network Company, London [UK]



## Contact

---

**Headquarters  
The Netherlands  
& Export** EeStairs Nederland bv  
+31 342 405700  
nl@eestairs.com

---

**United Kingdom** EeStairs UK Ltd  
+44 1323 646 904  
uk@eestairs.com

---

**USA & Canada** EeStairs America Inc.  
+1 (226) 381 0111  
info@eestairs.com

---

**Belgium** EeStairs BE nv/sa  
+32 15 859874  
be@eestairs.com

---

**France** EeStairs by Payen  
+33 9 70 44 91 35  
fr@eestairs.com

---

**Middle East** EeStairs by Innoasis  
+973 36 995 750  
me@eestairs.com

---

**China** EeStairs China  
+86 135 8653 7314  
chn@eestairs.com

---

## Licensed Partners

**South Africa** Steel Studio  
+27 (0)10 040 3720  
info@steelstudio.co.za

Follow / @EeStairs

[EeStairs.com](https://www.eestairs.com)